ue ⌡ F ⅃ س

Χ ⅃ قح

中国建筑第八工程局有限公司西北分公司　　刘海荣 孙树林 张禄平

E “ ”

,

, ,

Ï E

222 LY-ZPM160

“ ”

-1 2

1

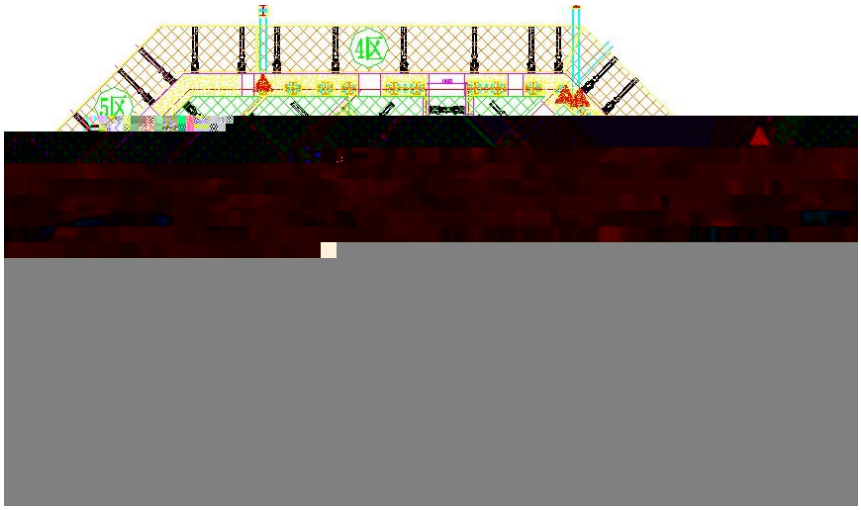

2:

,

, ,

4

4

1.3 ɻ φ ₵
1

5

“ ”

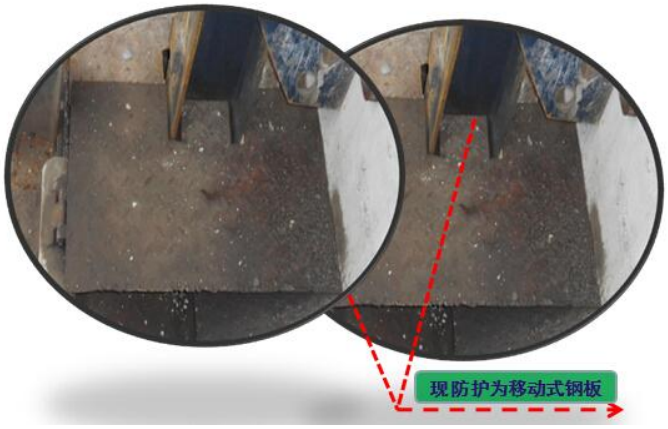

6

6

7

2 5*5cm

8

3

4

1. 4 حمي